MALDEN CATHOLIC HIGH SCHOOL

PLUS ULTRA

The LANCE 1970

Malden Catholic High School
99 Crystal Street
Malden, Massachusetts

Volume II

Dedication

Richard Rudolph, Editor

Faculty

Richard Rudolph, Editor

Seniors

William Hanks, Editor

Underclass

Peter Fayne, Editor

Sports

Kevin O'Connor, Editor

Student Life

Bruce Rowe, Editor

BROTHER ROBERTUS DUFFY, C.F.X.
Headmaster

So . . .
When was it I, drawn
Like blown cloud, Couldn't
Stop dreaming of roaming,
Roving the coast up and down . . .

The poet said it centuries ago, but you and I said it too.

We in this country and in this generation
Are by destiny rather than choice
The watchmen on the walls of freedom.

The statesman poet said it years ago, but you and I said it too.

Do what you want. Do what you should.
Not either. Both. And pay attention.

The speaker poet said it days ago, but you and I said it too.

Poets may inspire us, statesmen may lead us, speakers may remind us, but we must think and do. It's what you and I think and say and do that counts.

During these four years we have informed our intellects, tried our wills, stretched our imaginations, tested our intuitions. And now in these years ahead you and I must be ready to feel strongly and to think clearly — and to know the difference between the two.

May the Lord watch over us as we rove the coast up and down. And may He bless you, always, in all ways.

Brother Robertus C.F.X.

Dedication

The class of 1970 wishes to recognize the invaluable services of **Brother Plunket Doherty C.F.X.** to Malden Catholic and to her student body by dedicating to him this year's editor of *The Lance.* Brother Plunket, in addition to being one of the most learned members of the faculty, played a decisive role in the design of the new building. Possessing the valuable ability to find time for all necessary activities, Brother Plunket also manages to teach several classes a day. As a teacher, Brother Plunket treats all his students with the respect to which they are entitled and it is perhaps for this reason that he is so highly regarded among the students and faculty. To faithfully carry out all one's functions without looking for praise is the sign of true commitment thus it can be said that Brother Plunket is truly dedicated to the well-being of Malden Catholic. For these reasons the senior class enthusiastically dedicates The Lance to Brother Plunket.

Faculty

BROTHER PAUL CULLEN C.F.X.
Assistant Headmaster

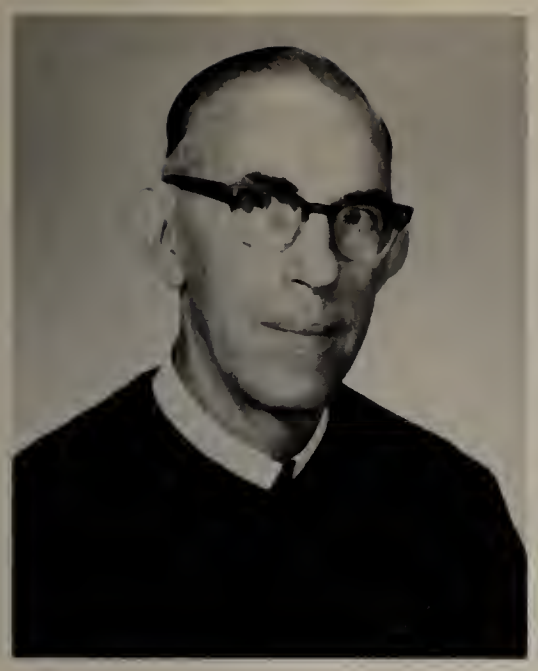

BROTHER ANTHONY C.F.X.
Latin

BROTHER AUBERTUS C.F.X.
Independent Study
Alumni Moderator

MR. HERBERT BAKER
History

MR. KEVIN BENOIT
Biology

BROTHER ROBERT BOSQUET
C.F.X.
French, Religion

BROTHER JEROME BURNS
C.F.X.
Assistant Librarian

BROTHER JOHN CARPENTER
C.F.X.
Typing

MR. JOHN CARROLL
English, Religion

MR. RALPH CARUALHO
English, Religion

MR. JOSEPH BRITT
Camera Club Moderator

BROTHER LOUIS CHARLES
C.F.X.
Prefect, Bookstore

BROTHER ROY COCHRAN
C.F.X.
History, Economics

BROTHER JOHN CONLON
C.F.X.
English, Religion

BROTHER DAVID CREEDON
C.F.X.
French, Religion

MR. WILLIAM CULLEN
Area Studies

MRS. ROSE DAVEY
Mathematics

BROTHER PLUNKET DOHERTY C.F.X.
Mathematics, Physics
Building Supervisor

BROTHER MARCELLUS FEELEY C.F.X.
T.V. Studio, Independent Study Coordinator

MR. FLETCHER JOHNSON
Science

BROTHER JOHN HART C.F.X.
Mathematics

BROTHER GEORGE KAVANAUGH C.F.X.
Librarian

MR. JOSEPH KELLEY
English, Area Studies

BROTHER KEVIN KENNEY
C.F.X.
Freshman Guidance Counselor

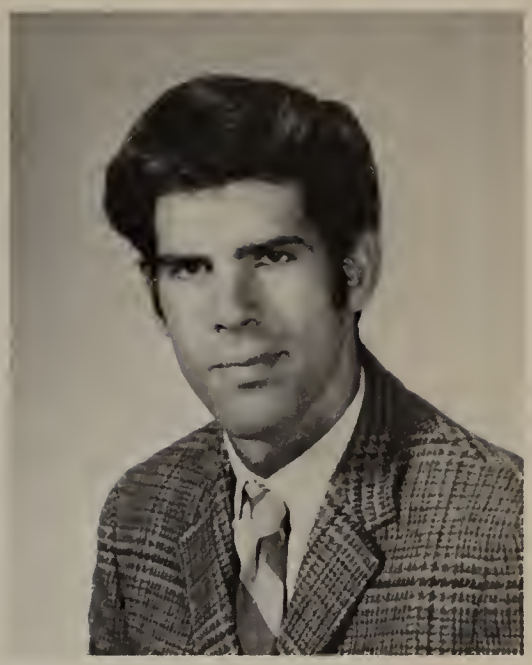

MR. WILLIAM LAUFFER
Chemistry, I.P.S.

BROTHER DAVID MAHONEY
C.F.X.
Psychology

BROTHER LORENZO C.F.X.
French, Administrative
Assistant

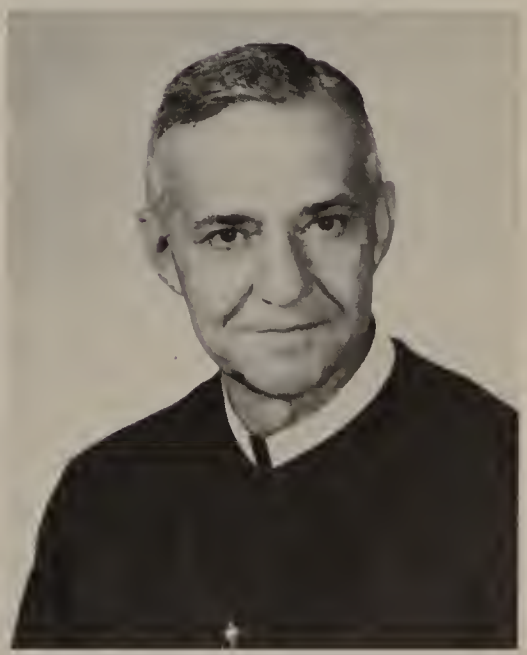

BROTHER MALCOLM C.F.X.
Guidance Counselor,
Reading

BROTHER JAMES MASON
C.F.X.
Treasurer

BROTHER PAUL MURRAY
C.F.X.
Spanish, Religion

BROTHER WILLIAM NUTZ
C.F.X.
Mathematics, Religion

BROTHER RONALD
SANTORO C.F.X.
French, Religion

MALDEN
CATHOLIC

MR. WILLIAM RANSOM
Physical Education

REVEREND BERNARD LANE
Chaplain

Secretaries

MRS. JEAN BISHOP

MRS. HELEN GRASSO

SENIORS

STEPHEN C. ANZALONE
"Big Steve"
Religious Chairman 3; Intramurals 1; Bowling 1; Tennis 2, 3, 4; Football 3; T.T.O. I.T.M.

JOSEPH L. BLUNDO
National Honor Society 4

BRENDAN BREEN
"Brendy"
Hockey 1, 2, 3, 4; Baseball 2; Athletic Chairman 2; Cultural Chairman 1; Treasurer 4; I.T.M.

THOMAS F. BYRNE
Football 1, 2, 3, 4; Basketball 2

FRANK A. CARUSO
"Burns"
Religious Chairman 3; Football 1, 2, 4; Social Chairman 2; I.T.M.

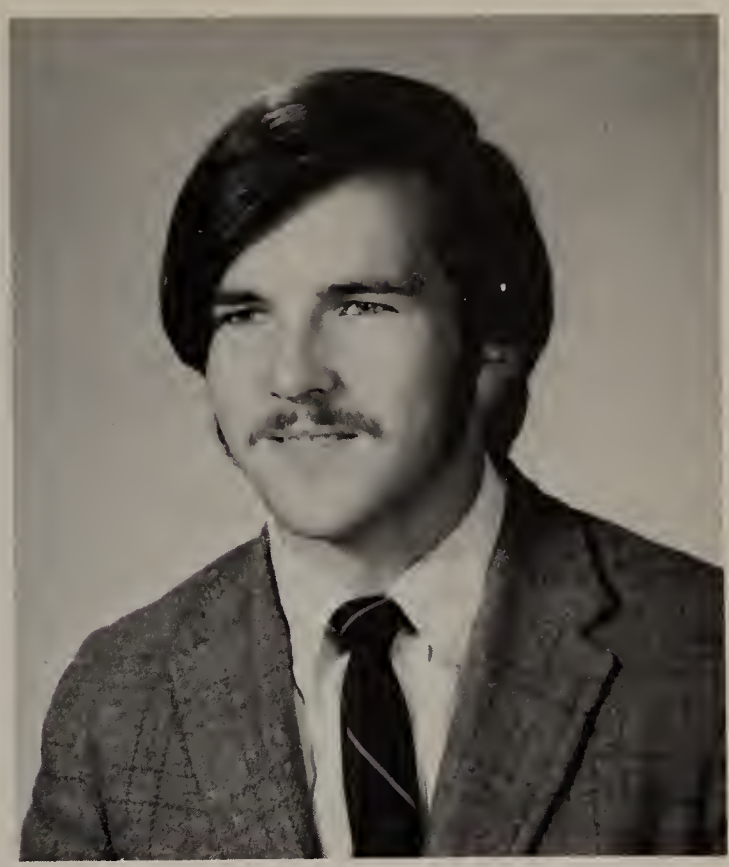

WILLIAM J. CURRIER
Vice-President 4; Band 3

MICHAEL J. DeMARCO
Football 1, 2, 3, 4; Yearbook; National Honor Society

JOHN P. DePAULO
"Turk"

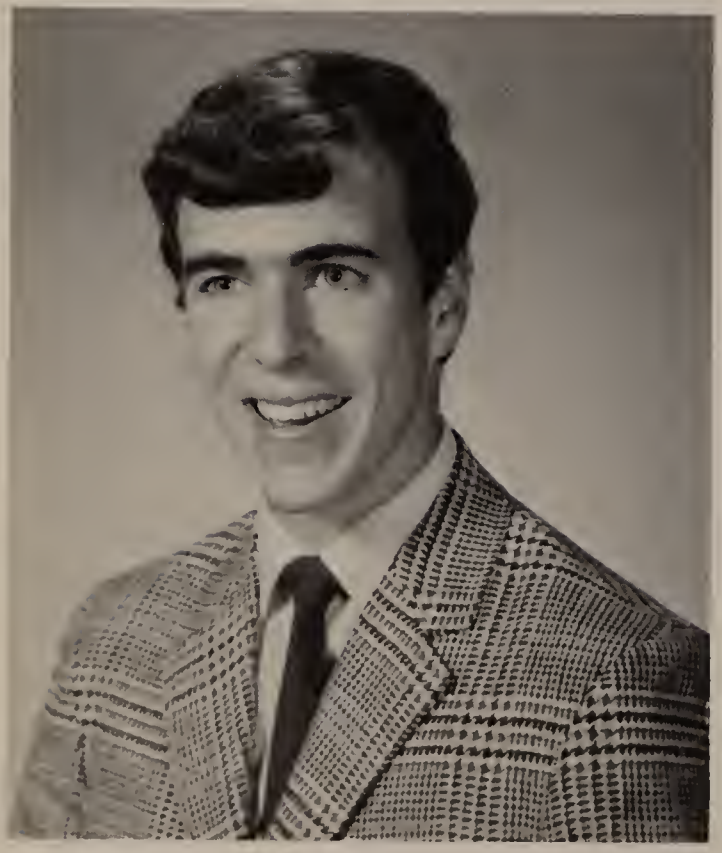

JOSEPH J. DE TUCCI
"Joe"
Football 1; Baseball 3; Cross Country 4; Track 3

DAVID D. ENDICOTT
Boys' State 3; T.T.O.; I.T.M.

STEPHEN L. ERKKILA
"S. L."
Intramurals 1, 4; National Honor Society 4; Social Chairman 1

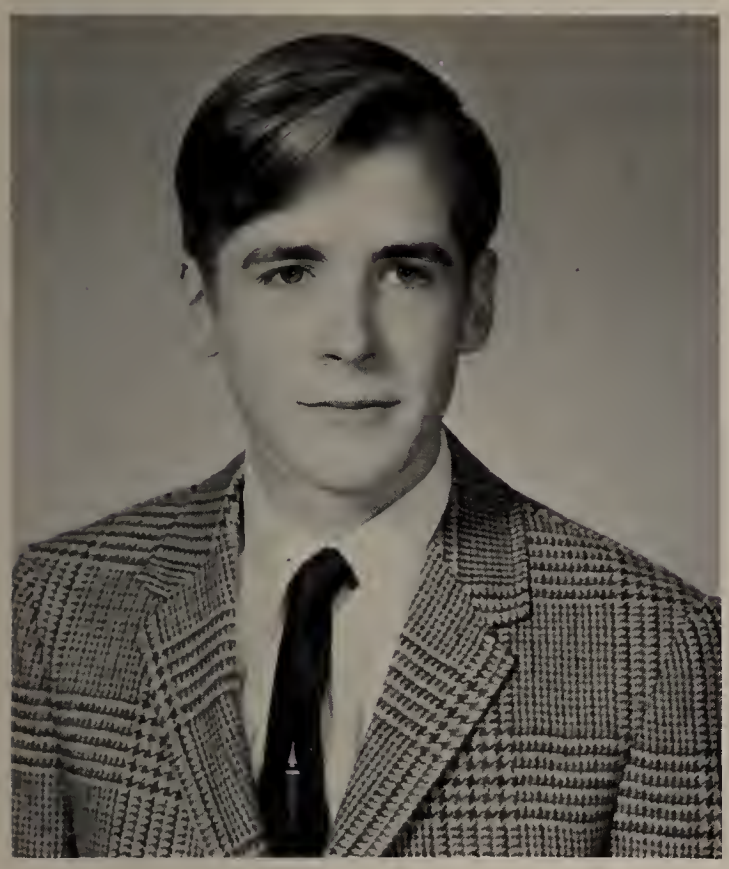

PETER J. FAYNE
Cross Country 1; Track 1, 2; Bowling 1; Tennis 4; Intermurals 1; Social Chairman 1; Cultural Chairman 2, 4; Treasurer 3; Yearbook 3, 4; Drama Society 3; Arts Symposium 3; T.T.O.; I.T.M.

MICHAEL W. FERGUSON
"Ferg"
Basketball 1, 2, 3; Golf 3, 4; Social Chairman 4; Cultural Chairman 1

MARTIN J. FERRICK
Student Council 4; Yearbook 4; Baseball 2, 4; T.T.O. 3

JOSEPH G. FIDLER
"Joe"
President 4; Athletic Chairman 2, 3; Hockey 1, 2, 3, 4

PATRICK B. FLYNN
Intermurals 1, 4; Gandalf Society 3; Yearbook 4; Treasurer 4; National Honor Society 4; T.T.O.; I.T.M.

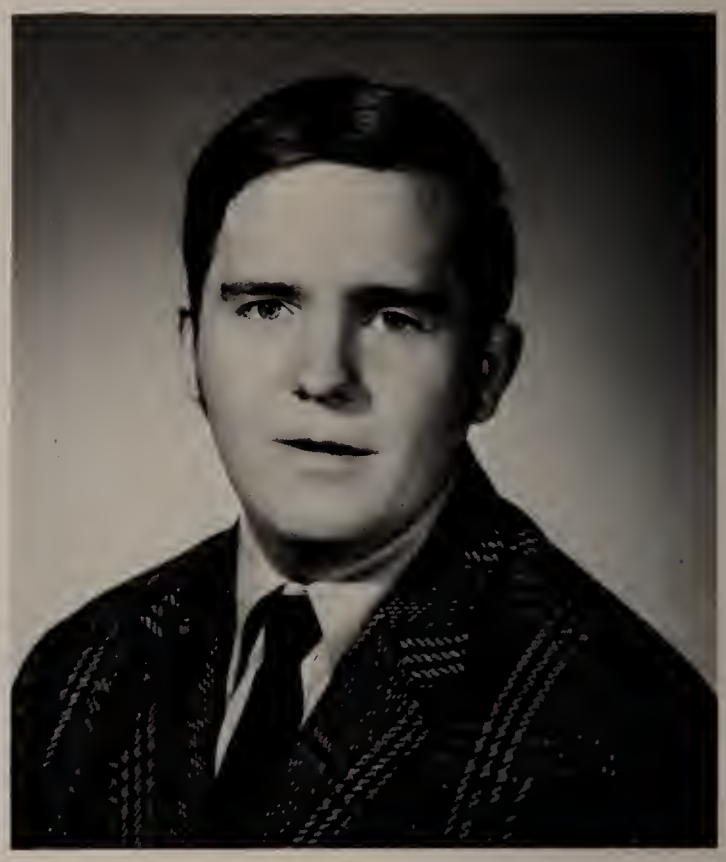

FRANCIS P. FOTI
"Fran"
Football 1, 2, 4; Hockey 1, 2; Baseball 4; Athletic Chairman 1, 2; Newspaper 1, 2, 3, 4; Cultural Chairman 4

STEVEN J. FRIOT
President 3; Band 3; Basketball 2, 3

WILLIAM J. GAY
"Tutor"
Football 1, 2, 3, 4; Hockey 1, 2, 3, 4; Baseball 1, 2; I.T.M.

RICHARD F. GOMES
"Gomez"
Religious Chairman

JOHN J. HALEY
Yearbook 4; Debating 2; Tennis 3; S.A.C. Treasurer 4; Vice-President 2; Amphictyony 4

WILLIAM F. HANKS
"Bill"
S.A.C. Religious Chairman 4; Hockey 1, 2; Vice President 1; Yearbook 4; National Honor Society

PAUL E. HARRINGTON
'Pigeon"
Football 1, 2, 3, 4; Track 1; Treasurer 2; S.A.C. Vice-President 3; S.A.C. President 4

PAUL D. HERLIHY
"Pill"
Basketball 1, 2, 3

MICHAEL B. HOWE
Track 1, 2; Bowling 1; Pep Club 1; Social Chairman 3; Yearbook 4; T.T.O.; I.T M.

GARY C. JORDAN
President 1; S.A.C. Secretary 3; S.A.C. Cultural Chairman 4; Newspaper 3; Yearbook 4

LOUIS M. LACONI
Religious Chairman 4; Intramurals 4; T.T.O.; I.T.M.

JOSEPH E. LEARY
"Monk"
Basketball 1, 2, 3, 4; Football 1, 3; Golf 2, 3, 4; Vice-President 3; T.T.O.; I.T.M.

PATRICK J. LEARY
Cultural Chairman 3, 4; T.V. 3, 4; Newspaper 3, 4; T.T.O.; I.T.M.

FRANK C. LONGO
"B. B."
Cross Country 1; Track 1; Secretary 2; Newspaper 4; T.T.O.; I.T.M.

GARY W. LONGO
Hockey 1, 2, 3, 4

NEIL A. MacISSAC
Football 1, 2; Hockey 1, 2, 3, 4; Baseball 1, 2, 3, 4; Athletic Chairman 3; Social Chairman 1, 4

JAMES F. X. McARDLE
"F. X."
Hockey 1; Baseball 1; Secretary 1, 2, 3, 4

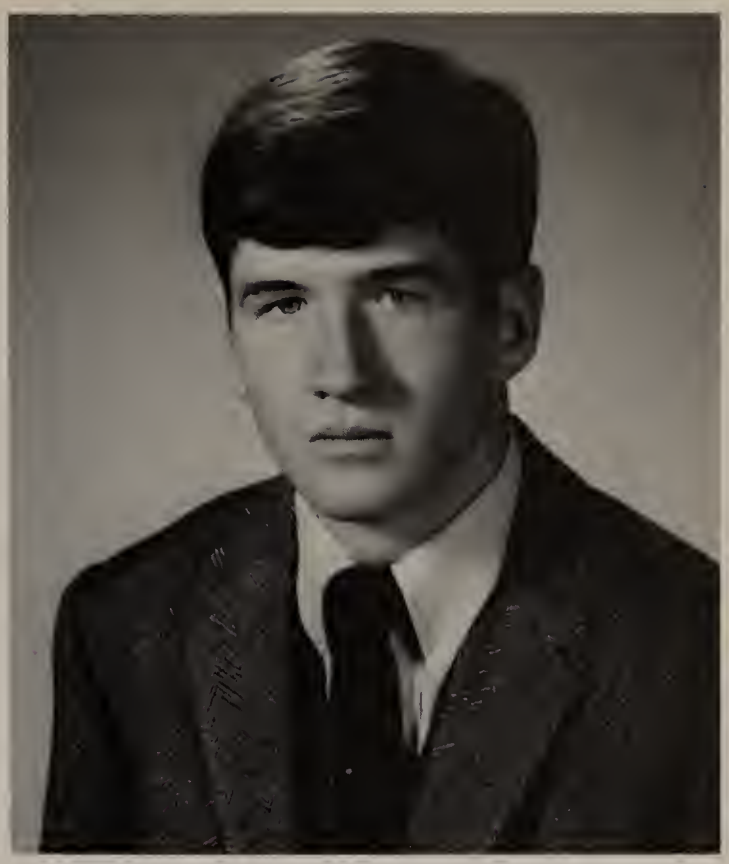

THOMAS K. McBRIDE
"Redlight"
Religious Chairman 3; Hockey 1, 2, 3, 4; Track 1; Football 2, 3; Baseball 2, 4; Yearbook 4; National Honor Society 4; T.T.O.; I.T.M.

EDWARD R. McELENEY
"Mac"
Football 1, 2; Track 1; Baseball 4; President 2; T.T.O.; I.T.M.

KEVIN M. McGEE
"Warren"
Hockey 1, 3, 4; Track 2; Social Chairman 2, 3; Treasurer 4; T.T.O.; I.T.M.

DENNIS J. McHUGH
"Denny"
Religious Chairman 1; Football 1, 3, 4; Basketball 1, 2, 3, 4; Baseball 2, 3, 4; Athletic Chairman 2; Treasurer 3; National Honor Society 4; T.T.O.; I.T.M.

MARK P. McSWEENEY
Football 1, 2; Hockey 1, 2, 3; President 1, 2; Vice-President 3; T.T.O.; I.T.M.

RICHARD A. MALATESTA
S.A.C. 4; Yearbook 4; Tennis 2, 3; Intramurals 4; Honor Society

FRANK N. MAURIELLO
"Frankie"
Football 1; President 2, 3; Intramurals 4; T.T.O.; I.T.M.

WILLIAM J. MAZZA
"Muz"
Hockey 1, 2; Intermurals 4; T.T.O.; I.T.M.

LOUIS P. MIELE
Football 1

WILLIAM A. MOCCIA
"Bill"
Baseball 2, 4; Basketball 4; Cross Country 2

KEVIN F. O'CONNOR
"K. O."
Football 1, 2, 4; Hockey 3, 4; President 2, 3, 4; Yearbook; T.T.O.; I.T.M.; National Honor Society

WILLIAM M. O'CONNOR
"Okie"

JAMES J. O'HARE
"Jim"
Vice President 4; T.T.O.; I.T.M.

MICHAEL J. QUIGLEY
"Quig"
Football 1, 2, 3, 4; Secretary 3; Athletic Chairman 4; I.T.M.

JAMES J. QUINN
National Honor Society 4; T.T.O.

JEFFREY A. RADER
Intermurals 1, 2, 3, 4

JOSEPH A. RAPONI
Football 1, 2; Football Manager 3, 4; Religious Chairman 1; Social Chairman 2; Athletic Chairman 3; Drama 2, 3, 4; Newspaper 4; T.V. 3, 4; Radio 4; T.T.O.; I.T.M.

JAMES F. RICH
"Jim"
Intramurals 3, 4; Newspaper 4; T.T.O.; I.T.M.

RICHARD RUDOLPH
"Rudd"
Social Chairman 4; Yearbook 4; Newspaper 3; National Honor Society 4; T.T.O.; I.T.M.

MARK E. SANTONELLI
"Hekawi"
Religious Chairman 2; Intramurals 1, 2, 3, 4; National Honor Society 4; Yearbook 4; T.T.O.; I.T.M.

THOMAS G. SILVA
Hockey 1, 4; Baseball 2

THOMAS W. SMITHERS
Baseball 2

FRANK L. SPARROW
Football 2, 3, 4; Basketball 2

PAUL A. TIERNEY
"Eugene"
Intramurals 3, 4; Athletic Chairman 3; Newspaper 4; Yearbook 4; Arts Symposium; T.T.O.; I.T.M.

ROBERT F. WILLWORTH
"Willie"
Basketball 1, 2, 3, 4; Baseball 2

UNDERCLASS

On the right: Top Row (l. to r.): F. Pelosi, S. Catania, S. Desimone, M. Boudreau, S. Goodwin. *Bottom Row (l. to r.):* B. Gottholm, C. Cuddemi, R. Halpin, A. Guerriero, R. De Simone.

On the left: Top Row (l. to r.): T. Silvey, J. Wilkins, M. Rufo, R. Leonard, S. Whittier, J. O'Malley. *Bottom Row (l. to r.):* W. Nicholson, A. Fiehera, V. Petipas, J. Aiken, F. Molis.

On the right: Top Row (l. to r.): T. Taranto, R. Conaty, J. Doherty, W. McCurdy, D. Roberts, T. Markey. *Bottom Row (l. to r.):* P. Pennelli, J. Impemba, G. Nelson, B. Harris, F. Mastrocola.

ER

On the right: Top Row (l. to r.): J. O'Brien, R. Scribner, F. Davis, K. Linehan. *Bottom Row (l. to r.):* W. Monagle, J. Williams, F. Sullivan, W. O'Connor.

On the left: Top Row (l. to r.): T. Joyce, D. O'Leary, M. Powers, J. Leahy. *Bottom Row (l. to r.):* P. O'Neil, L. Greene, R. Cullen, M. Vining.

EK

On the left: Top Row (l. to r.): B. McGonagle, F. Lawler, J. Flynn, D. Dillon. *Bottom Row (l. to r.):* R. Kelly, W. Clark, M. Hartnett, J. Pabian. *Missing:* J. Colangeli, J. Murphy.

On the right: Top Row (l. to r.): B. Rowe, J. Hughes, P. Berry, G. Boudreaux, J. Ruder, W. Trulli. *Bottom Row (l. to r.):* W. Rainville, J. Fitzgerald, J. Carriere, S. Masse, J. O'Neill.

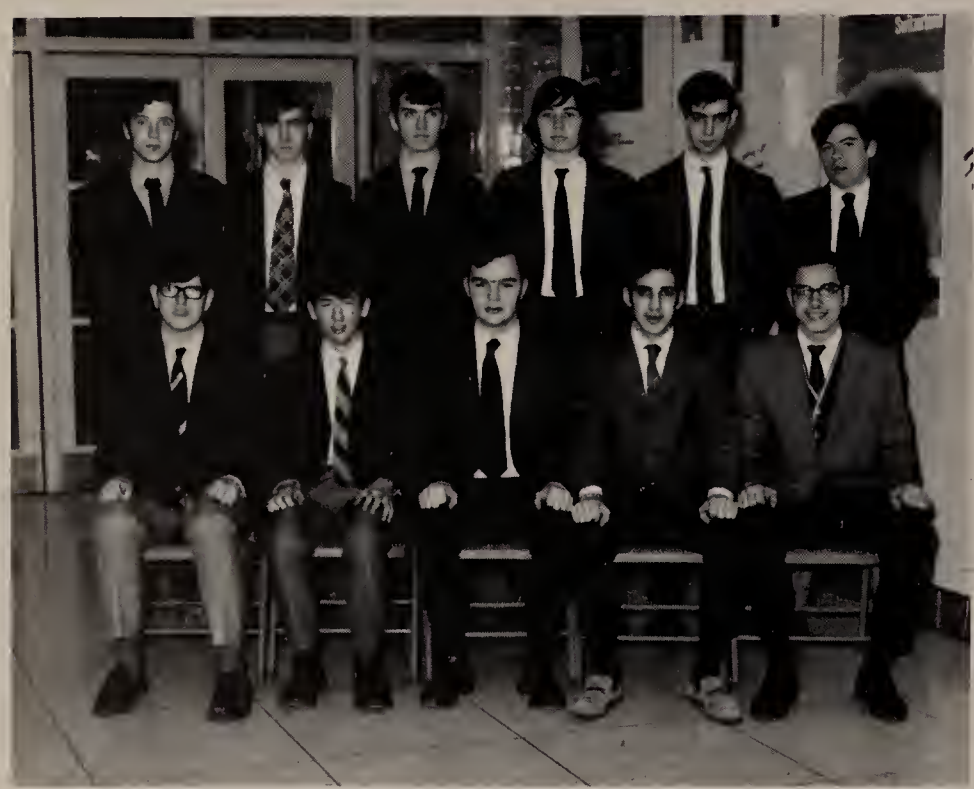

On the left: Top Row (l. to r.): R. Turcotte, P. O'Hare, J. Malone, K. Maher, M. Nelson, R. McGerity. *Bottom Row (l. to r.):* E. Wheeler, S. Hannigan, P. Worth, R. Haddad, R. Bucchino.

EG

On the right: Top Row (l. to r.): J. Riccio, M. Ricciardone, W. Flanagan, R. Sullivan, J. O'Neil, R. Hynes. *Bottom Row (l. to r.):* A. Pelusi, J. Latshaw, W. Ronca, D. Fardy, J. O'Malley. *Missing:* P. Curran.

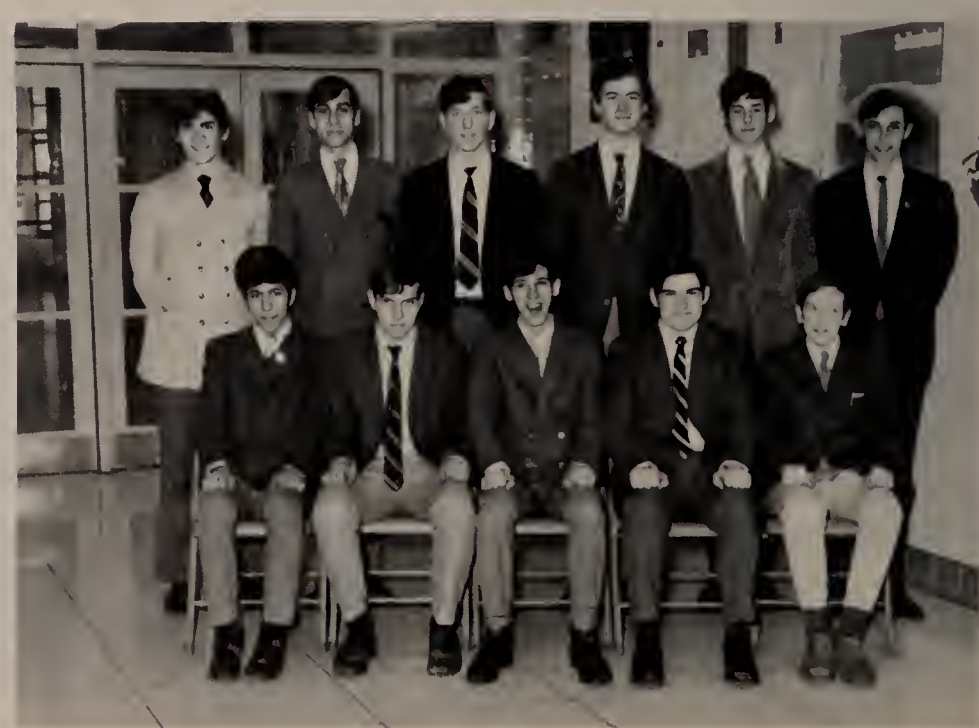

On the left: Top Row (l. to r.): R. Herlihy, W. Mirley, J. Ruane, P. Eaton, S. Allen. *Bottom Row (l. to r.):* J. Flanagan, D. Keeley, R. McDonough, C. Bedirian, S. Manning.

On the right: Top Row (l. to r.): P. Harvey, R. Farren, M. Torraca, J. Comosa. *Bottom Row (l. to r.):* R. Antonelli, R. Connelly, C. Brickley, P. Lawson, P. Boudreaux.

TG

On the left: Top Row (l. to r.): D. Rossi, J. Coleman, P. Molloy, S. O'Malley. *Bottom Row (l. to r.):* T. Petipas, H. Martin, J. Pellegrini, J. Twohig, P. Bellacqua.

On the right: Top Row (l. to r.): T. Vaughan, R. Smith, J. Lawlor, A. O'Brien, M. Lewis. *Bottom Row (l. to r.):* K. Flanagan, T. Higgins, J. Bushee, S. Deeley, J. LaPiana.

On the left: Top Row (l. to r.): A. Lochiatto, T. Doyle, B. Shram, Wm. Burgoyne, W. Bennett. *Bottom Row (l. to r.):* W. Nelson, S. Finn, T. Montenero, T. Lee, P. Cipriani.

TK

On the right: Top Row (l. to r.): J. Dawley, J. Jordan, P. Logue, J. Joy, D. Butler, A. Lupi. *Bottom Row (l. to r.):* J. Reczek, G. MacRae, T. Mullins, M. Sartanowicz, M. Jordan.

On the left: Top Row (l. to r.): T. Marchant, J. Byrne, L. Aversa, C. Mercier. *Bottom Row (l. to r.):* P. Petrosino, G. Sousa, M. Stroman, P. Bolger, N. McDonald. *Missing:* F. Abbate.

On the right: Top Row (l. to r.): S. Sebeika, J. Casey, M. O'Hern, J. Leone, F. Faulstich. *Bottom Row (l. to r.):* N. Guarino, B. Kelley, J. Palermo, R. McGonagle, T. Wall.

TR

On the left: Top Row (l. to r.): D. Puopolo, R. Quinn, E. Reynolds, L. Roache, N. Bourque. *Bottom Row (l. to r.):* D. Grasso, D. Marotta, M. Scibelli, M. Farraher, T. Duran.

On the right: Top Row (l. to r.): R. Humes, J. Hurley, T. Geoghegan, D. Crowley. *Bottom Row (l. to r.):* P. Doherty, Wm. Boyden, J. Flanders, V. Carrozza.

On the left: Top Row (l. to r.): F. Sawyer, R. Johnson, K. Linscott. *Bottom Row (l. to r.):* P. Laskey, Wm. Molinari, J. McCarthy, V. LaCortiglia.

TX

On the right: Top Row (l. to r.): K. McGonagle, S. Sacco, J. Spatola. *Bottom Row (l. to r.):* K. Monaco, M. Penney, H. Yandle, Wm. Murphy.

Top Row (l. to r.): M. Brandaro, P. Gianquitto, K. Caggiano, E. Henson, R. Mikol, S. Caruso, G. Hamilton, M. Egitto, P. Tedesco, M. Signore, E. Page. *Middle Row (l. to r.):* C. Morotti, R. Dellaria, D. Frasca, J. Avallone, E. Mahan, R. Visco, M. Fontana, J. O'Brien, S. Ross, A. Fontana. *Bottom Row (l. to r.):* J. O'Riordan, S. DeMarco, W. Janovich, M. Boyden, R. Gustin, R. Mathews, R. Gover, A. DeGregorio, Henry Gallagher. *Missing:* R. Robitalle.

NK

Top Row (l. to r.): B. Acquaviva, J. Galante, S. Murphy, W. Smith, S. Hurley, M. Fahey, K. Powers, S. Jarvis, J. Walsh, B. Christopher, M. Sandorse, D. Trulli. *Middle Row (l. to r.):* B. Ciampa, B. Masterson, M. Devlin, B. Mason, B. DiFonzo, P. Leonard, J. Moran, B. Polito, J. Interbartolo, J. Rooney. *Bottom Row (l. to r.):* T. Curtis, J. Clooney, Wm. Dawley, Wm. D'Orlando, J. Walsh, B. McCarthy, C. Sardo, D. Hill, F. Casey. *Missing:* D. Donnelly, M. Fahey.

NO

NG

Top Row (l. to r.): R. Mechan, D. McNelis, M. Stroman, K. Faulconer, V. Savarese, C. Capps, J. Donlon, S. Voigt, C. Hanafin, M. Farrow, T. Holland, F. Cleary, P. Squires. *Middle Row (l. to r.):* T. Coyne, G. Russo, W. Schmidt, J. Lombardozzi, J. Casey, T. Lawlor, R. DeAcetis, R. Gallant, M. Shiels, D. DeMarco. *Bottom Row (l. to r.):* K. Honohan, F. Mitrano, P. Roberts, W. Parent, D. Gomes, V. Frattura, J. Chambers. *Missing:* D. Kubilis, K. Overlan, S. Pasciuto, K. Turino.

NH

Top Row (l. to r.): R. Sheehan, A. DeBenedictis, J. Cronin, K. Leach, T. Johnson, M. Endicott, E. Duffy, R. Policelli, F. Condon, M. Henaghan, R. Reilly, M. Muise, W. Ferguson, J. O'Brien, J. Costello. *Middle Row (l. to r.):* J. Graf, D. Desmond, T. Radar, P. Collins, P. Miranda, J. Irr, P. Phillips, S. Carriere, W. Kucharski, T. Buono. *Bottom Row (l. to r.):* A. Colburn, A. Caracciolo, F. Candellieri, M. Brown, R. Brosseau, W. Eisner, S. Scaffidi, B. Murphy, R. Sarro, J. Ricciardone.

Top Row (l. to r.): M. Meuse, J. Loughery, D. Doucette, J. Marullo, P. Kelley, S. Bailiy, M. Covino, A. Jason, J. Burns, R. Coughlin, P. Vaughn, R. Toomey. *Middle Row (l. to r.):* J. Fallon, T. Connolly, M. Parisi, B. Boggia, F. Colangeli, K. McDonald, S. Murphy, J. McCurdy, T. Bernard, P. Cain. *Bottom Row (l. to r.):* J. Saragosa, R. McCarthy, K. Wallace, K. Gilligan, K. Dunn, S. Wheeler, F. Sopper, A. Trabucco, T. Kerrins.

NX

Top Row (l. to r.): M. Plourde, R. Pickett, P. Monkewicz, D. Croteau, J. DeChristofaro, D. Durette, J. Mellen, J. Didio, W. Doyle, D. Peavey, E. Reardon, P. Mirley, J. DeAngelo. *Middle Row (l. to r.):* E. Fopiano, E. McNaught, G. Chesney, D. Godbout, R. Casey, R. Cataldo, K. McNamara, F. Sorrenti, P. Boudreau, P. Lapiana. *Bottom Row (l. to r.):* E. Kavanagh, M. Vozella, R. Lareau, M. Cannon, J. Halloran, C. Haney, D. Walsh, E. Larson, F. D'Agostino, R. Giglio.

NR

SPORTS

Football

It was a frustrating season for the young Lancer football team and their coaching staff, but it was marked by some good performances which promise a brighter future. The Archbishop Williams game was a prime example of this. Proving to be the best game of the year, the determined Lancers held the potent Williams offense to 14 points. The team can be proud of its spirit and perseverance.

Although courageously led through a trying season by senior co-captains Bill Gay and All Catholic Frank Sparrow and with able assistance from other veterans, the team suffered from inexperience, being mostly comprised of underclassmen. Next year's team will surely reflect the hard work of the 1969 season.

Co-captains Frank Sparrow and Bill Gay

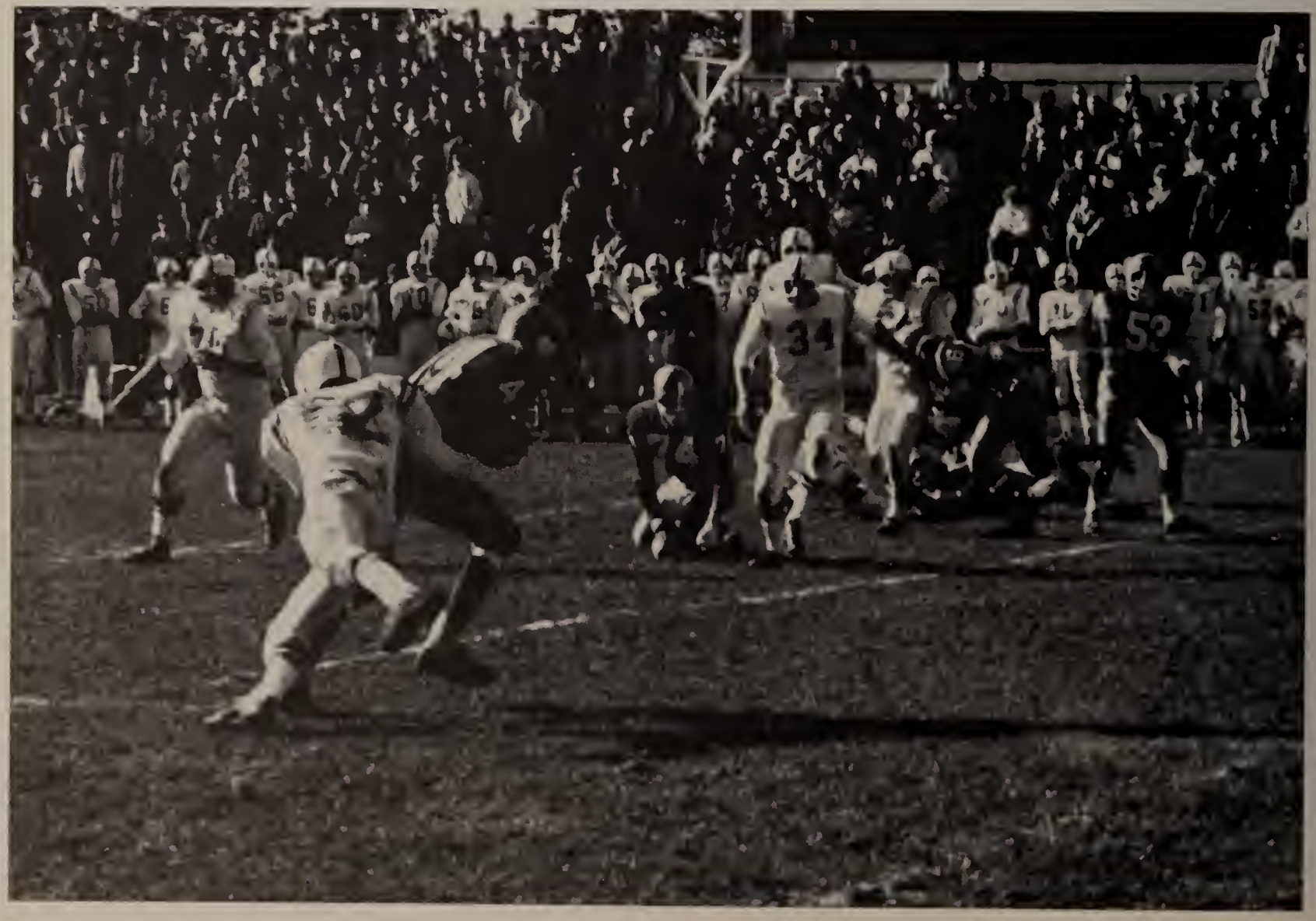

All-Catholic Frank Sparrow rambles against Prep.

From the first scrimmage . . .

. . . to the last game, the determination and spirit of the Lancers was always evident.

Fran Tarkenton, look out!

"Can I have your autograph?"

37

51
16
25
12
35

(Left to right) Front Row: Kevin Valente, Tom Byrne, Mike DeMarco, Fran Foti, Paul Harrington, Co-captains Frank Sparrow and Bill Gay, Dennis McHugh, Kevin O'Connor, Mike Quigley, Frank Caruso, Jack Dawley. *Second Row:* Paul Worth, Mike Rufo, Rich Cullen, Tom Taranto, Steve Sacco, John Rossi, Tony Lupi, Rich Connelly, Tom Markey, Bob Haddad, Jeff Flanders. *Top Row:* Mark Cannon, Joe Doherty, Bill Monagle, Henry Martin, Charlie Brickley, Leo Greene, Jim Jordan, Tom Mullins, Tom Pettipas, Ed Reynolds, Sean Flynn, Rich Johnson, Jim Byrne, Missing; Jim Halloren, Bill Mirley.

SCORES

M.C.	OPPONENT	
0	Xaverian	29
8	Sr. Mary's	22
0	Catholic Memorial	22
0	Keith	14
14	Lynn English	38
6	Newburyport	32
0	Archbishop Williams	14
0	Lawrence Central	14
0	St. John's Prep	20

Coaches *(left to right):* Fred Johnson, Bill Cullen, head coach Bill Ransom, and Joe Gaffey; missing, George Gagnon.

Basketball

Stops and pops.

Discussing strategy.

The 1969-70 season was a year of rebuilding for Coach John Malvey's Lancer basketball team. The squad's underclassmen, playing behind only four returning seniors, were given the opportunity of participating in the tough varsity competition.

Returning seniors were Co-Captains Dennis McHugh and Bob Willwerth, Joe Leary and Bill Moccia. McHugh, who was consistently in the double figures in scoring, and who had several twenty point games, did an admirable job of leading the team after Bob Willwerth's untimely knee injury which kept him out of action for most of the season. Moccia and Leary saw only limited action due to Coach Malvey's rebuilding program.

Returning in '70-'71 will be four juniors, and seven sophomores, all of whom have seen action against teams like powerhouse Catholic Memorial and Archbishop Williams. With this type of experience under their belts, and the help received from this year's seniors, the M.C. basketball team has the makings of a winner.

25

30

MALDEN
30
34

20
30

The problem with a rebuilding season is that the results take some time to be noticed, and although this year's team might be considered less than successful in terms of their record, the work that went into the 1969-70 season will show in the teams of '71, '72 and beyond.

Battle under the boards.

THE 1970 LANCERS: *Top Row (l. to r.):* Pete Cipriani, Paul Bolger, Jim Coleman, Steve Sebeika, Rich Antonelli, Bill Moccia, Jim Byrne, Bob Bucchino, Tom Marchant. *Bottom Row (l. to r.):* Paul Worth, Bernie Gottholm, (Co-Captain) Dennis McHugh, Joe Leary, Mike Nelson. *Absent:* (Co-Captain Bob Willwerth).

Hockey

The most exciting spot in the Lancer sports scene was the outstanding play of the Hockey team. According to coach Johnson and the Press, this was intended to be a rebuilding year, there being only five seniors on the club. The players, however, had different ideas, and led by All-Scholastic Captain Joe Fidler, they powered their way to the finals of the Eastern Massachusetts Hockey Tournament.

Entering the tournament after a successful fifteen and three season (capped off by the Peabody game in which Fidler established six new league records), the team not only made the finals but they did it in outstanding fashion by winning four overtime games. All of the players seemed to come alive under pressure.

In the tournament, first line members Fidler, MacIsaac and O'Neil each came up with game-winning goals in overtime periods.

This line combined with a tight defense and Kirk McBride's superior goaltending to provide a highly successful winning formula. The team's achievements brought many thrills and excitement not only to M.C. but to hockey fans all over the state.

Even after these accomplishments, the team has no League Title, no Catholic Tournament Championship, and no Eastern Mass. Title, but they have many memories of an unforgettable year.

Many opposing goalies felt this way.

a strong defense.

That's the ball game.

Coach Johnson analyzes the opposition.

Stop dreaming . . . it's really in.

Another one for M.C.

"Hey . . . who scored the goal anyway?"

Front Row (l. to r.): Kirk McBride, Neil MacIsaac, Captain Joe Fidler, Brenden Breen, Kevin O'Connor. *Middle Row (l. to r.):* Coach Fred Johnson, Bob Quinn, Rich Cullen, Leo Green, Mike Powers, John Leahy, Buddy Yandel, Coach Herb Baker, Coach Bill Cullen. *Top Row (l. to r.):* Manager Tom Silva, Ron McGerity, Gordie McCrea, Bill Murphy, Mike Devlin, Ed Reardon, J. Michael Cronin, Paul Harvey, Manager Kevin McGee. *Missing:* Paul O'Neil and Jack Wilkins.

1969-70 SEASON

M.C.	OPPONENT	
5	Revere	0
3	Winthrop	2
14	Amesbury	1
4	Danvers	2
5	Winthrop	3
2	Saugus	6
3	Glouster	1
5	ABP. Williams	2
7	Swampscott	1
0	Memorial	2
15	Lynn Classical	1
12	Salem	0
5	St. Mary's	0
3	Beverly	4
5	St. John's	3
4	Lynn English	1
7	Marblehead	3
12	Peabody	1

EASTERN MASSACHUSETTS HOCKEY TOURNAMENT

M.C.	OPPONENT	
4	Canton (2OT)	3
3	Falmouth (OT)	2
3	Walpole (OT)	2
4	Saugus (OT)	3
1	Needham	11

Baseball

As evidenced by the final game of our season, the Lancer nine should be a contender in the Catholic Conference next year. The 5-1 victory over Cardinal Spellman is indicative of the progress made by the team. All-Catholic Steve Whittier pitched a four hitter and the all-sophomore infield played an errorless game. Timely hitting and heads-up play in the field characterized this game and indicated the ability of the young but improving Lancers. The other victory of the season came in the form of a hard-fought, 8-7, extra-inning win over Keith Academy. Freshman Jim Halloran went the route on the mound and senior Dennis McHugh drove in the winning run.

Even some of the losses, however, indicated a team strength which was not reflected in the scores. In a ten-inning, 3-2 defeat at the hands of Lawrence Central, Halloran again put forth a strong pitching performance. The final loss of the season, a 6-3 thriller versus league champ Catholic Memorial, saw the Lancers stake Memorial to a four run lead but then close the gap to 4-3 in the last inning thanks to the fine relief pitching of Bob DiFonzo.

These examples were the crowning points of what seemed to be a rather inconsistent season, but they well exhibited the progress of Coach Bill Ransom's team which will undoubtedly continue next season.

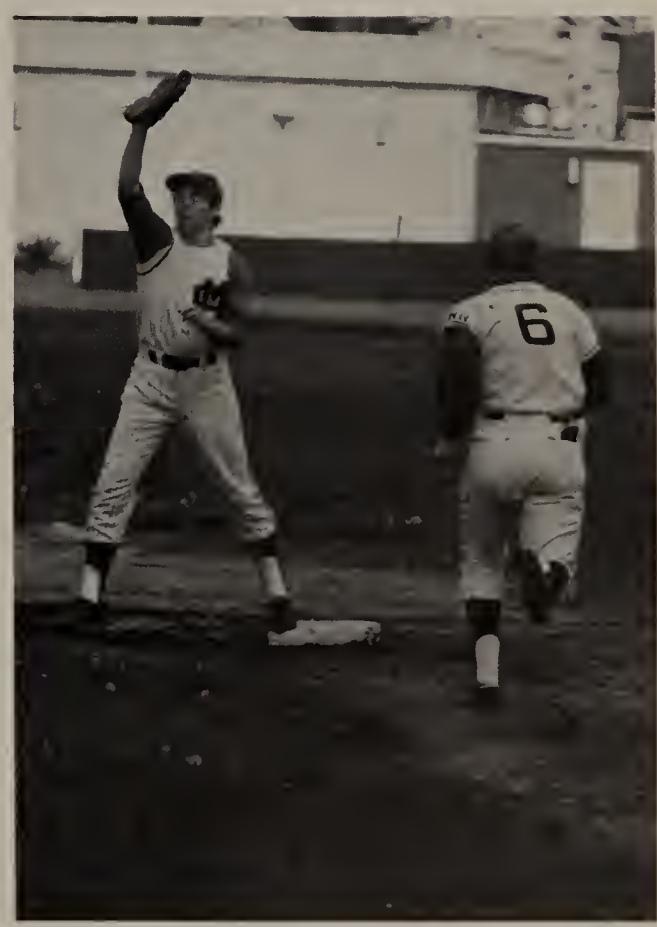
6

THE 1970 LANCER BASEBALL TEAM: *Top: (left to right)* George Nelson, Jim Halloran, Bob Quinn, John Leone, Steve Sebeika, Steve Whittier, Bob Di Fonzo, Tony Lupi and Coach Bill Ransom. *Bottom:* Fran Davis, Fran Mollis, Tom Taranto, Bill Moccia, Denny McHugh, Marty Ferrick, Jim McArdle and Kirk McBride.

SCORES		
M.C.		OPPONENT
1	Lawrence Central	4
3	Archbishop Williams	5
8	Keith	7
0	St. Mary's	8
1	St. John's	7
2	Memorial	6
2	Lawrence Central	3
5	Xaverian	13

SCORES		
M.C.		OPPONENT
1	Archbishop Williams	12
1	Xaverian	10
0	Keith	2
0	Cardinal Spellman	6
1	St. Mary's	6
1	St. John's	8
3	Memorial	6
5	Cardinal Spellman	1

Track

Individual performances highlighted the 1970 Track season. In Cross Country Captain John Impemba finished consistently high to brighten an otherwise dismal season. Throughout the indoor season, in which the Lancers compiled a 2-4 record, Juniors Mike Ricciardone in the 1000-yard run and John Carriere in the 50 yard dash combined with sophomore Kevin McGonagle in the mile to form the backbone of the running squad. Ricciardone's best performance was his first place finish in the Class D State Meet. Mike came from ten yards behind with a lap to go and won by fifteen yards.

Ricciardone was also Class D State Champ in the 880 yard run during the outdoor season. He set a record in the New England Catholic Meet by running a 1:57.8 in the 880. Co-captain Bob Sullivan and Bill Flanagan finished second and third in this meet and Dave Crowley placed fourth in the high jump using the unorthodox Fosbury Flop. Due to the lack of depth in the field events the team was defeated in each of their dual meets but all losses were by close scores. Co-captains Bob Sullivan and John Rader, as well as the rest of the team, will be returning next year.

Prospects for next year are bright and Coach Bill Lauffer expects strong finishes from both the indoor and outdoor teams, and with the added experience of the indoor team in particular, they should be strong contenders for the league championship.

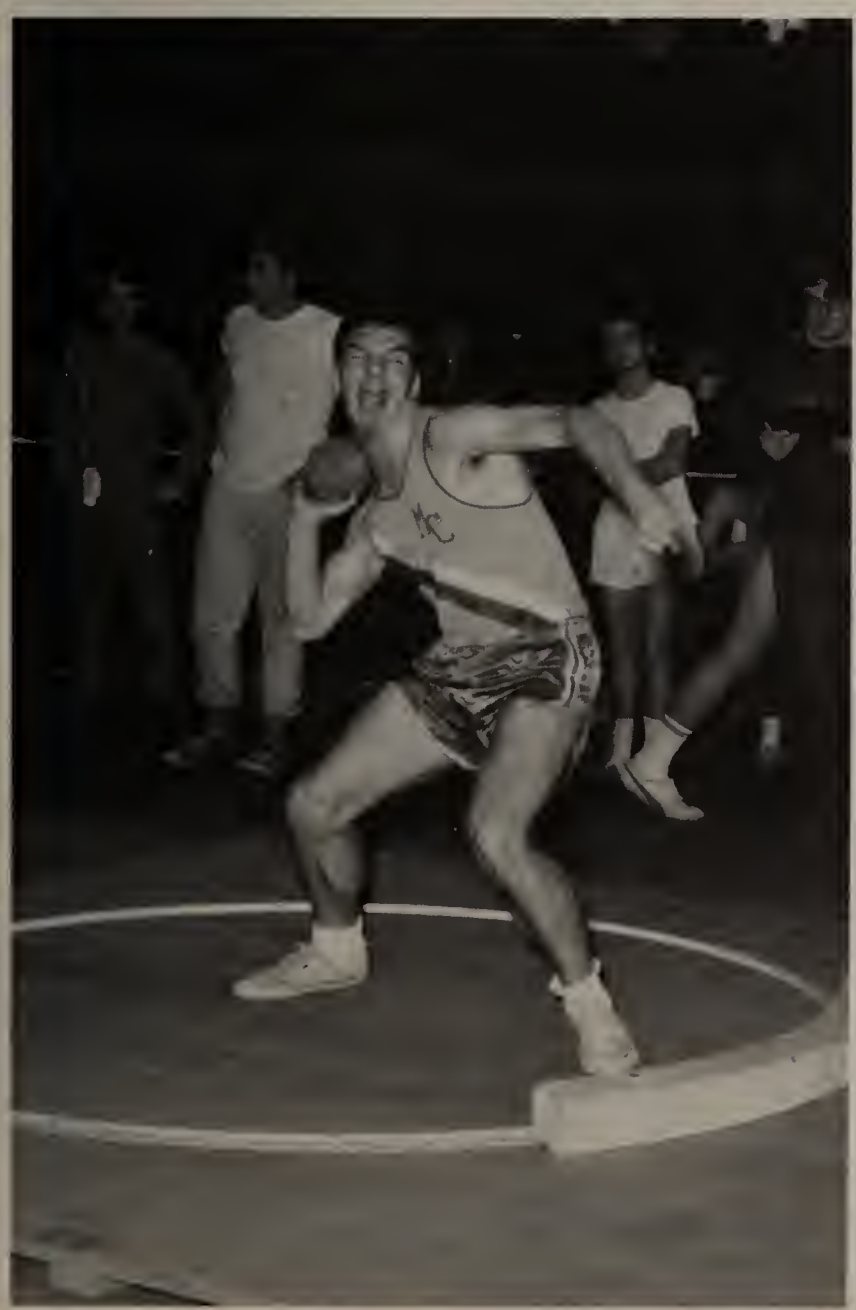

Strong finishes by Bob Sullivan, Kevin McGonagle and Tom Lawlor.

THE 1970 LANCER GOLF TEAM: *Top Row: (l. to r.)* Gerry Russo, Bob McCarthy, Mike Stroman, Bill Schmidt, Ed Mahan, Ed McNaught. *Bottom Row:* Joe Marullo, Joe Leary, Mike Ferguson, Leo Greene, John Spatola, Sean Herlihy.

Golf

Led by seniors Joe Leary and captain Mike Ferguson, the Lancer golf team displayed their talents on the fairways and greens of Mount Hood and other area courses. High point of the season had to be the 5-4 home course victory over league champion Keith Academy. With the fine play by M.V.P. Leo Greene, low handicap player John Spatola and several other talented underclassmen Coach Johnson's club was able to compile a 2-5 record. The first two losses, however, were absorbed in torrential downpour, and although the Lancers were good golfers, their swimming just wasn't up to par.

"but it's not whether you win or lose . . .

"Z-Z-Z-Z-Z-Z . . ."

"O.K. — Who the hell thinks he's William Tell?"

. . . it's how you play the game."

Cheerleaders

The thirteen ravishing representatives from Girl's Catholic kept morale high throughout the football, basketball, and hockey seasons, their mere presence making the losses more bearable and the victories more jubilant. Their efforts are duly appreciated and their loyalty is self-evident. No organization is capable of inspiring more school pride and spirit than dedicated cheerleaders, and those of Malden Catholic have proven their dedication many times.

Below: (l. to r.) Mimi Cameron, Marilyn Hawko, Debbie Foley, Marilyn Keenan, Ann Fitzgerald, Debbie Murphy, Leslie Hanlon, Betty Ann Kelley, Kathy Morris, Mary Flynn, Linda Sterner, and Margie McDevitt.

Dartmouth Professors
of Natural Philosophy

STUDENT LIFE

Student Council Activities

Pep Rallies

Roxbury youths enjoy Council-sponsored Recreation Day.

The Cultural Department presented The Arts Symposium.

Student Council

The Student Council has the responsibility of representing the student body. It also, however can be an asset to the students by initiating worthwhile projects. This year's council, led by President Paul Harrington, has done this, as can be seen in the activities they have implemented. With the help of moderator Brother John Conlon the council sponsored a film festival, folk Masses, intramurals, dances, the Art Symposium and a Thanksgiving project for Roxbury youths. This has been the first year for many of these activities, and MC will certainly benefit if future councils follow their example in making such valuable contributions.

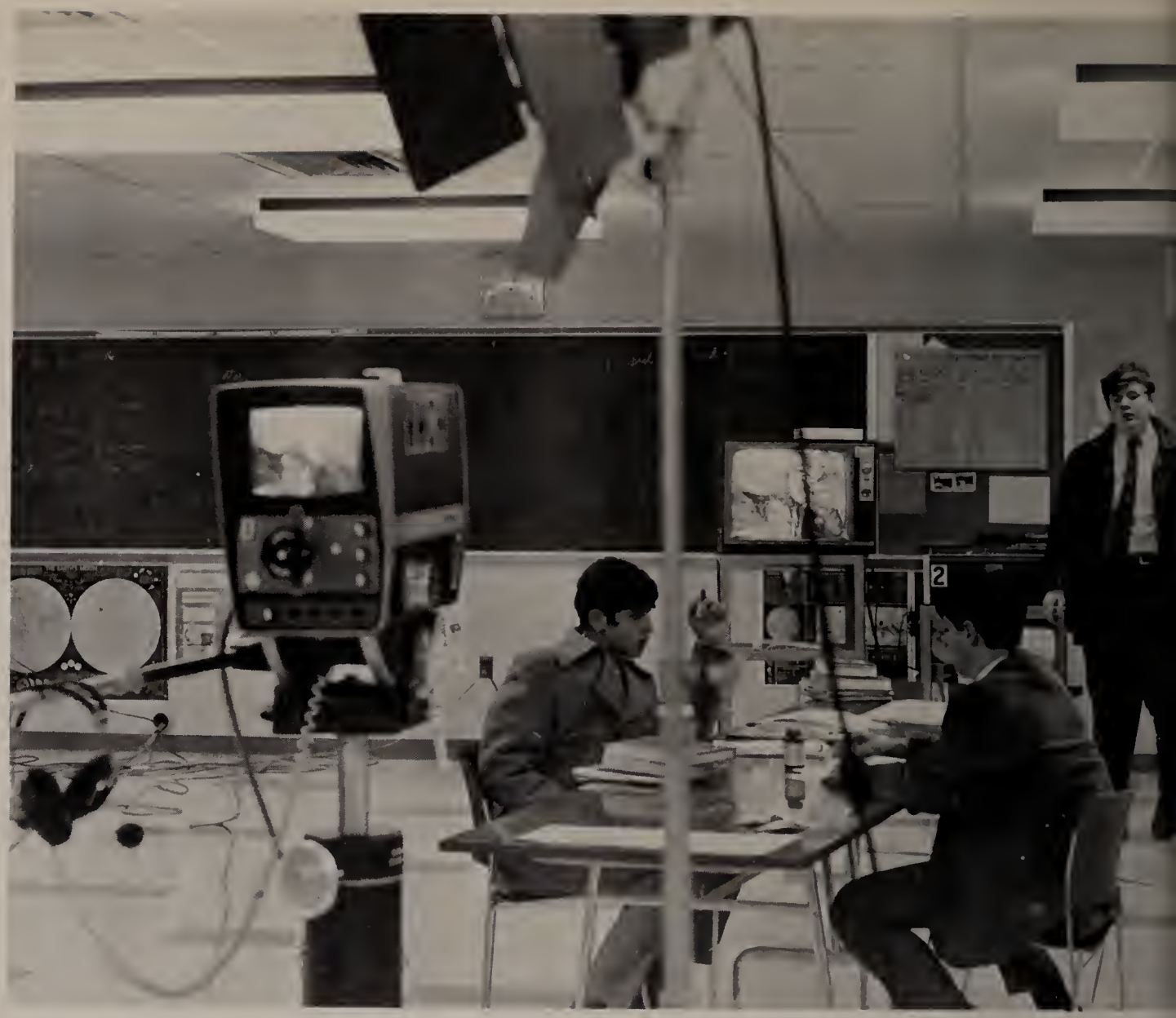

J.V.

In its second year of existence, WMCH-TV has brought better and more extensive coverage of the events which affect our school. Beginning as long ago as last summer, the dedicated staff video-taped the Apollo 11 moon mission in order to add a valuable historic source to the school's library. Throughout the year, the television studio broadcasted special events ranging from educational programs to school election returns, as well as the daily bulletin with Brother Paul Cullen.

The co-ordinator of this organization, Brother Marcellus, has made tremendous strides within the first two years and like good wine, his crew will improve with age.

A new facet in Malden Catholic's strive for newer and better communication is MACARS, the Malden Catholic Amateur Radio Society. It has attracted great response from the students both as workers and listeners. The new radio station, channel 6, provides continuous music and witticisms throughout lunch periods and after school for students' enjoyment. In addition, the radio staff advertises free messages delivered anywhere in the United States. Originally an offshoot of WMCH-TV, Brother Marcellus has produced an experienced group of polished DJ's including four ham radio operators.

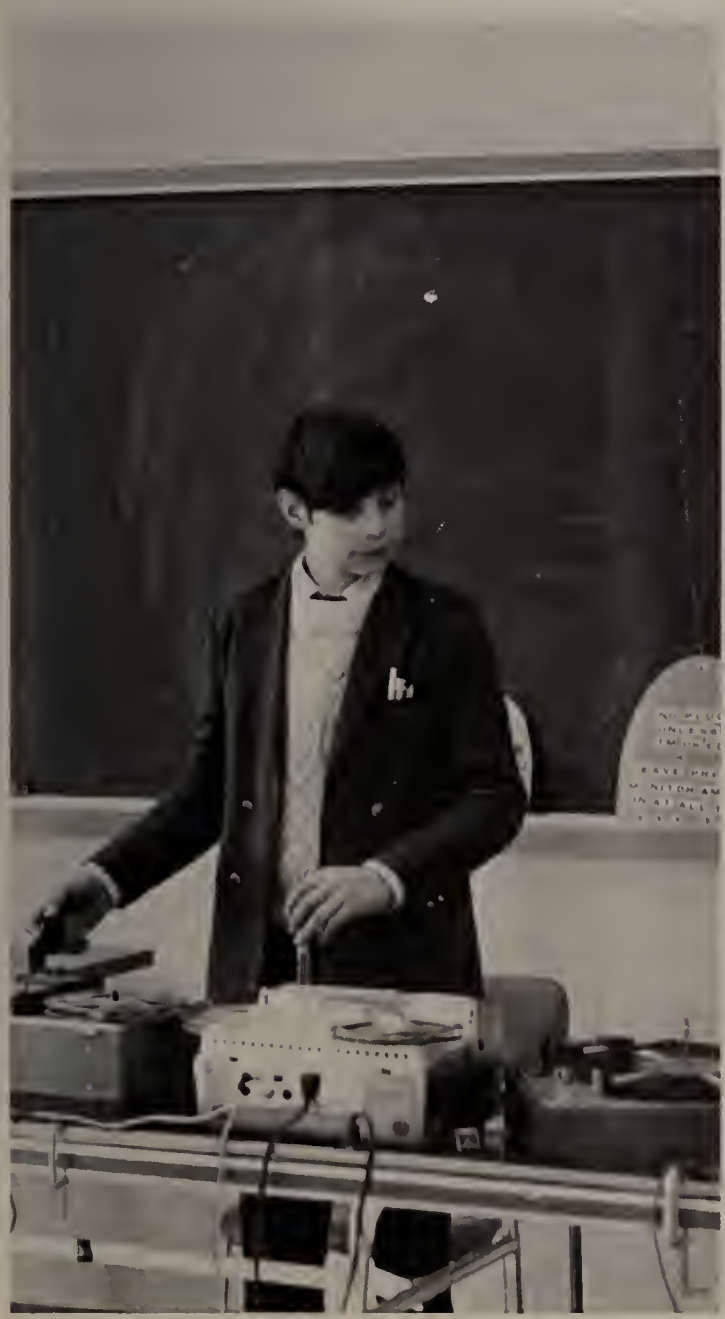

Radio

Crack cameraman and part-time Christmas tree Marty Ferrick, on assignment.

Camera Club

Since their retreat to the dark room in September, the Camera Club has not been seen. But they have been working hard, and this can be seen in their illustrations. They are responsible for the fine pictures which bring the Lance '70 to life. All can appreciate the excellent work done by Polaroid Paul Bellaqua, moderator Mr. Joseph Britt, and their staff.

For the first time in many years M.C. has been represented by a debating team. Mr. Tom Goodman's inexperienced but strong group made a good showing while debating the topic of Congressional prohibition of military intervention in foreign affairs. While promoting analytic thought through clear and concise argumentation, the debating team helped to build a great personal skill in its members as well as a competitive group in whom Malden Catholic can place great pride. Under President Kenneth McDonald, the young team worked hard through its short season and is maintaining a confident outlook toward the future.

Debate

Crystal XCIX

This year's newspaper, directed by Brother John Conlon and edited by Pat Leary, gave MC students the unique opportunity to put their views on anything into print. Any student who wished to publish opinions in the MC Weekly (an offshoot of the parent paper) was given immediate reporter status and a free hand in his writing. Students who took advantage of this opportunity on a regular basis included Jim Rich, Bob Toomey, Joe Raponi, Paul Tierney, and Tom Connoly.

Although the Crystal XCIX appeared sporadically this year, this freedom of the press leads to great expectations for a well-established and intriguing newspaper.

The Lance

As seen in the great literary and pictorial masterpiece which you are now avidly perusing, the diligent yearbook staff did a crack job in preparing the Lance '70. Thanks to editor-in-chief John Haley, moderator Mr. William Kita and their highly competent staff, The Lance has been able to reflect not only the hurly-burly of extracurricular activities, but also the assiduous students engaged in the pursuit of academic excellence.

Amphictyony

Thespianism ran rampant under the direction of Brother Ronald Santoro as the members of the newly named Amphictyony involved themselves presenting the unreal as reality.

Developing their dramatic skills through practice in improvisation, the M.C. players, with the help of girls from Girls Catholic, began the season by presenting a night of drama with productions of "The Apple Tree," "The Still Alarm," an original protest play by Bill Ronca and a series of improvisations.

The applause had barely died down, when plans were formulated for the staging of an adaption of J. R. R. Tolkien's fantasy "The Hobbit." Playing the title role was Mike Shields, whose portrayal of Bilbo Baggins left the crowds shouting "Bravo."

Few realize the long hours of practice that are necessary in order to produce a first-class play like "The Hobbit." But all those who attended their performances presented by Amphictyony can attest to the quality of each production.

It's The Most

In early January Mr. Joseph Hayes returned to Malden Catholic, once again proving his ability for organizing high school students into a musical cast. In a period covering just four short weeks the incomparable Mr. Hayes was responsible for turning more than 600 high school students into polished thespians. (Needless to say, a good time was had by all.) Said one observer, "It is incredible to see what soaring heights of histrionic expertise are attained by these ersatz entertainers." These students, representing six high schools took part in a musical spectacular that played to standing room crowds for five consecutive nights, making ITM one of the most exciting and successful events of the year.

Opposite page, top: Joseph Raponi, master of ceremonies, and captain of the ship lead the audience on a trip around the world. *Bottom:* the whole gang sings along.

This page, top: the McGuire Sisters, consisting of John Haley, Joseph O'Malley and Mark McSweeney perform. *At bottom:* is Irene Burns, who was later voted best actress.

Opposite, top: the boy dancers perform in "So Rare." *Middle:* dancers during "Pass Me By." *Bottom:* Bob Hynes, best actor, doing "Cocktails for Two."

This page, top: the dancers as they perform the "Dance of Passion." *Bottom:* the boys put the finishing touches on their "Russian Cossack" during dress rehearsal.

Opposite page, top: the dressing rooms are as unique as the show itself, this is demonstrated here as the cast members prepare for their next number. *Bottom:* the dancers take the audience to the prom.

This page, top: the girl singers present "The Riviera." *Bottom:* Joe Hayes shares his thoughts with the audience after the final performance.

Arts Symposium

The 1970 Arts Symposium, held on April 18, was the largest and most successful that Malden Catholic and Girls' Catholic have ever arranged. The Symposium Committee, headed by Gary Jordan and Irene Burns, with the assistance of Bob Hynes and Pat O'Conner, welcomed eleven other High Schools from the New England area to Malden for this event. Exhibits of art were presented by Ashland Senior High and North Cambridge Catholic. Presentations of photographic works were shown by Don Bosco Technical High School. Dorchester High was represented by its ballet group. One act plays were staged by Gloucester High, Malden High, St. John's Prep and Xaverian High. Minnechaug Regional and St. Thomas Aquinas High each had choral presentations. Folk singers from St. Claire High also took part in the Symposium. Mention should be made in particular of the fine artistic, musical, and cinematic contributions of M.C. and Girls' Catholic.

Not to be forgotten is the Jazz Concert, held on the evening of the 17th, which opened the Symposium. The Erling Kroner Quintet, from the Berklee College of Music in Boston, was thoroughly enjoyed by the audience of two hundred.

GAUL INGER'S
BEER

SIUM OF
THE ARTS
SIUM OF

Junior-Senior Prom

The Chateau de Ville was the sight selected for the 1970 Junior-Senior Prom. The diligent work and long hours spent by Chairman Mike Ferguson and Advisor, Bro. John Conlon showed in the spectacular finished product. For a Prom that almost didn't happen, it was quite the happening.

Chateau
de Ville

The Queen and her Court

Senior Class Officers and their dates

SSSSteve

Commencement

To faculty and parents, May 31 was the official day of graduation for 58 Malden Catholic seniors, an event which marked the end of their High School days. But to the graduates, it was a day of commencement, and this was the topic of discussion for the guest speaker, Brother Robert Sullivan, C.F.X. He suggested that the graduates do what they want to do — to us this will stem from the freedom and also the responsibilities that we took on beginning that day. "Do what you ought to do." This is the role played by our education, something that only started in High School. The final point of his message was that we pay attention — to be aware of the events which take place around us and to react to them with the knowledge gained from our education. As expressed by Valedictorian Gary Jordan, there is indeed "More Beyond."

Opposite page, top: Brother Robert Sullivan, C.F.X. addresses the graduates. *Bottom:* The entrance procession.

This page, top: Mike De Marco receives his diploma. *Bottom:* Mike Feurgeson receives the Loyalty Award.

This page, top: Diplomas were awarded by Brother Robertus. *Bottom:* "Do what you want to do; do what you ought to do, but pay attention!"

Opposite page, top: Kevin O'Conner receives the Xaverian Award. *Bottom, left:* Brother Robertus awards the Plus Ultra Award to Judge Lawrence Brooks. *Bottom, right:* Gary Jordan delivers the Valedictory Address.

The Staff

Mr. William J. Kita, moderator

John J. Haley, editor-in-chief
T. Kirk McBride, assistant editor
Martin J. Ferrick, literary editor
Patrick Flynn, business manager
Paul Bellacqua, photography editor

Dennis J. McHugh
Michael Endicott
Nicholas Anciello
Vernon C. Newman
Paul Tierney
Rocket J. Squirrel
James Rich
Sacajawea
Maynard G. Krebbs
Mark Santonelli
Lester Maddox
Carol Doda

The 1970 LANCE was published by the Taylor Publishing Company of Dallas, Texas.

Special mention must be made of the helpful photographic work of The J. E. Purdy Co., The Boston Herald Traveler, The Boston Globe, The Malden Evening News, and Mr. Matthew Connelly. Their kindness is greatly appreciated.